

Amendments to balcony doors to seperate detail

P101 Proposed First Floor  
1 Leigh Park Road

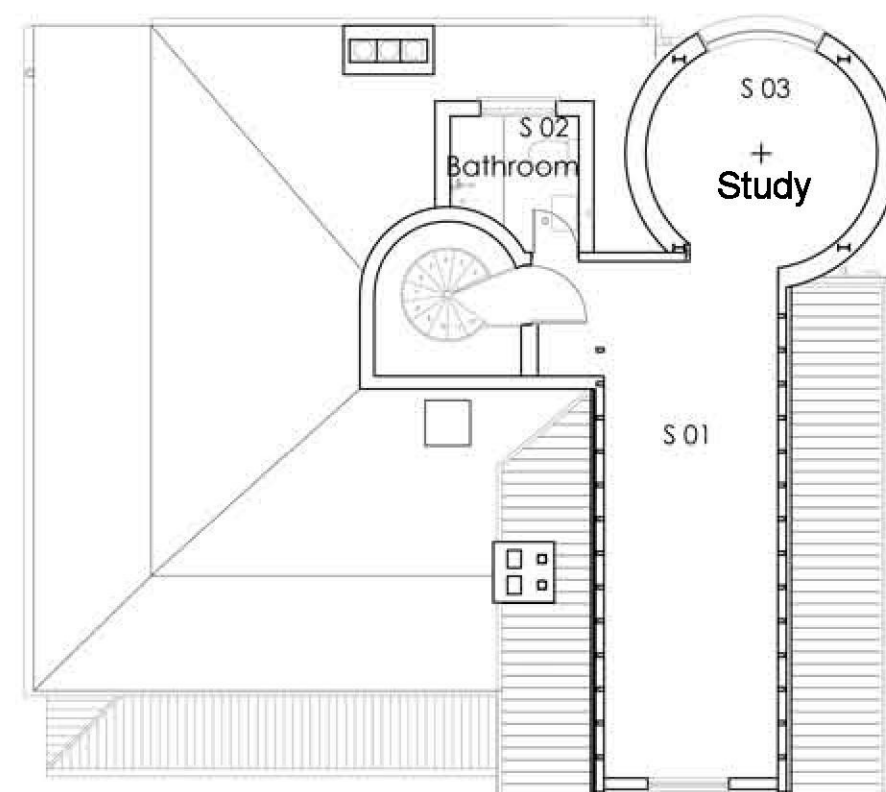

Dormer window and conservation rooflight added

P101 Proposed Second Floor  
2 Leigh Park Road

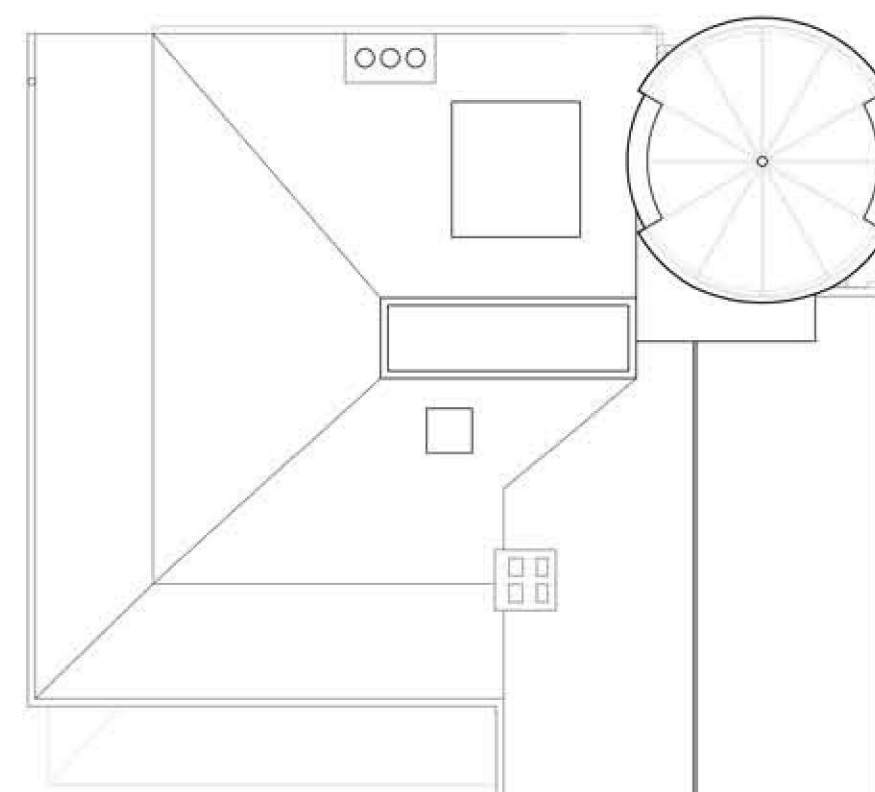

Pitch of roof amended and dormer and rooflight added

P101 Proposed Roof  
3 Leigh Park Road

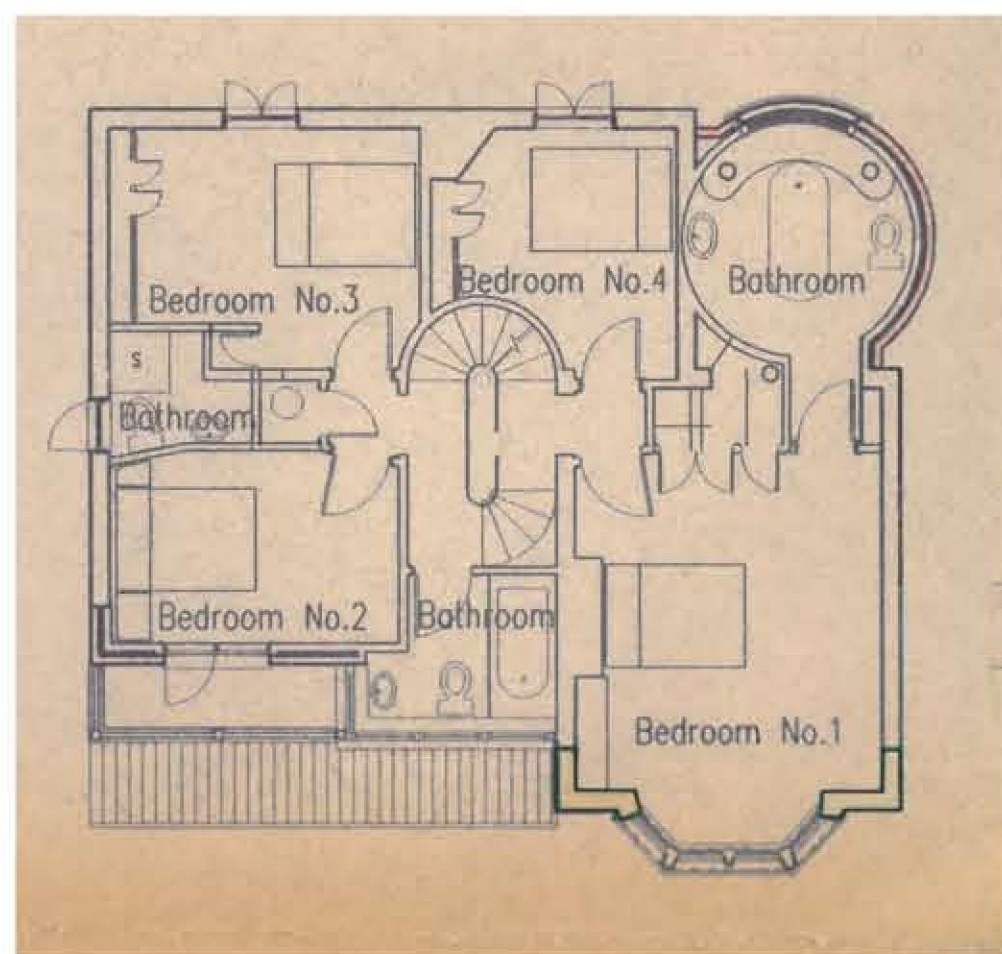

P101 1996 Approved Roof  
4 Leigh Park Road

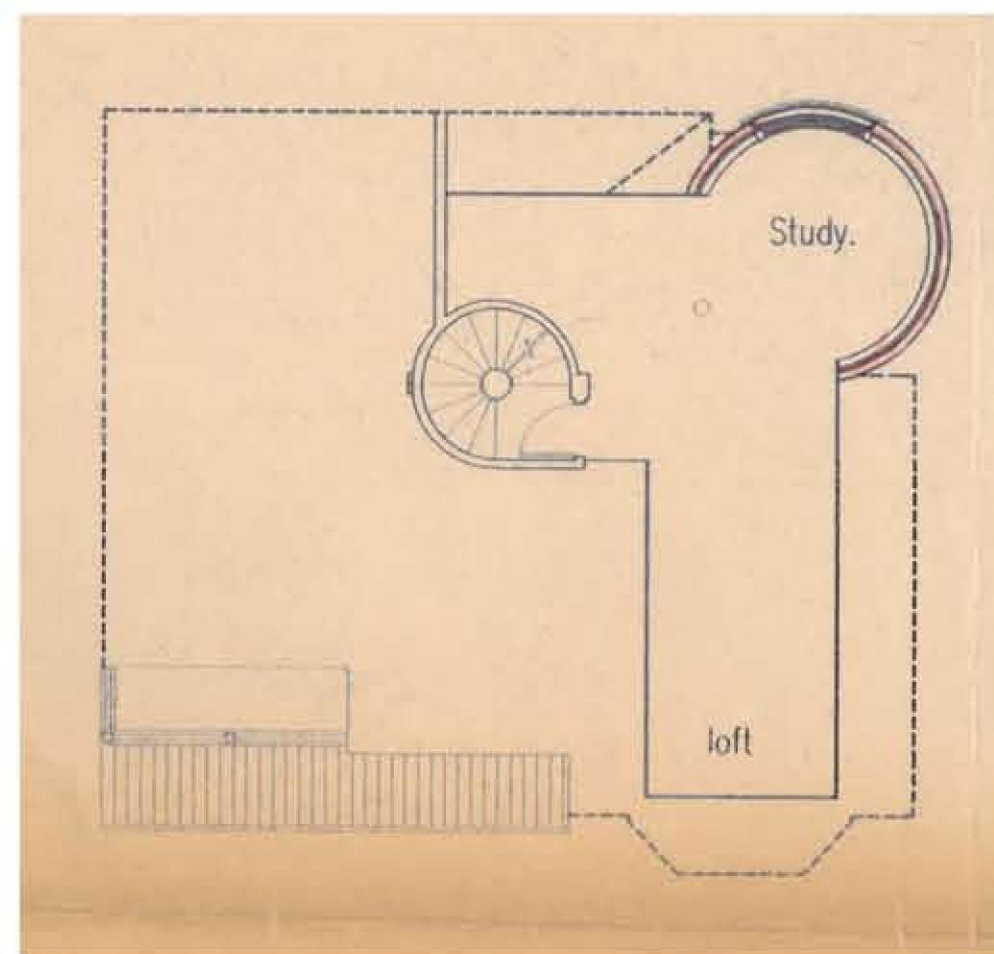

P101 1996 Approved Roof  
5 Leigh Park Road

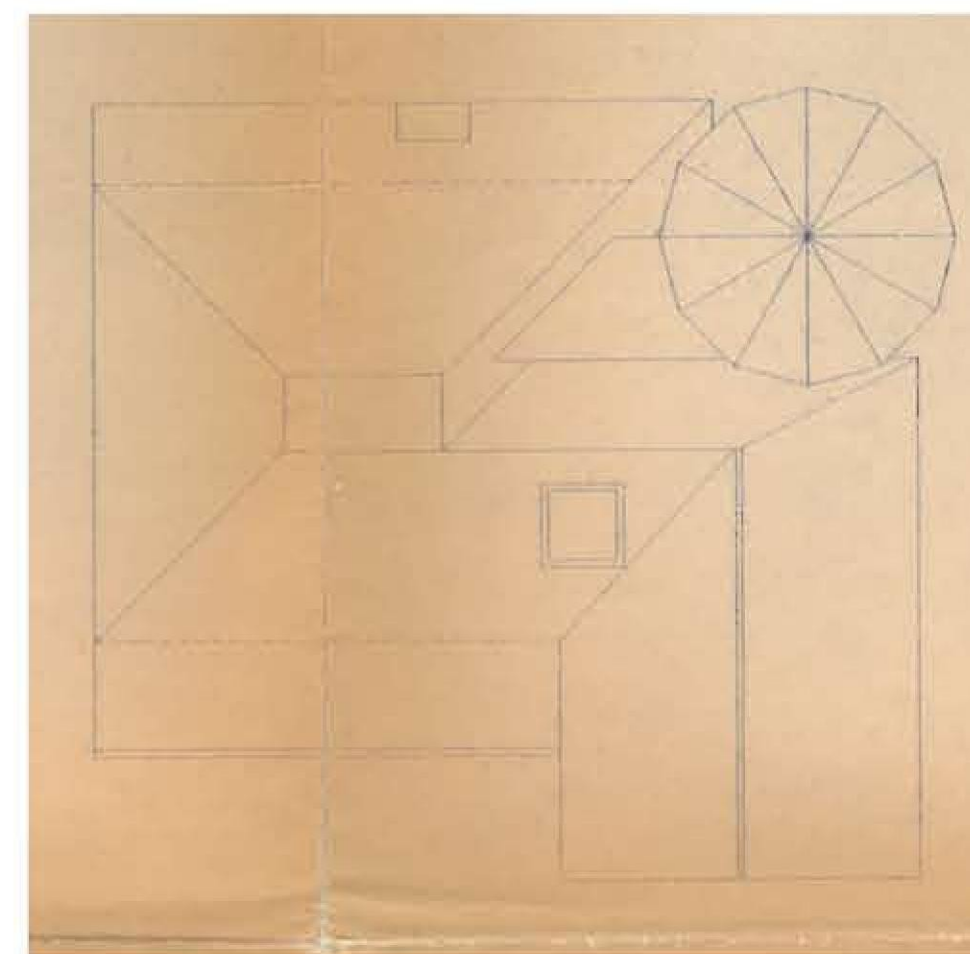

P101 1996 Approved Roof  
6 Leigh Park Road



JOB:	LEIGH PARK ROAD	202418
CLIENT:	SAUL EZRA	
<b>1996 APPROVED PLANS AND PROPOSED PLANS</b>		
JOB NUMBER:	P101	DATE: 08-08-18
SCALE:	1:100@A2	
DRAWN:	GR	CHECKED: GL